A Madame Norman-Neruda

Sixième CONCERTO

pour

le Violon

(en Sol)

PAR

Henri Vieuxtemps

OP: 47

Paris. BRANDUS et Cie. Éditeurs Rue Richelieu, 103

12756

A Madame **NORMAN-NERUDA**
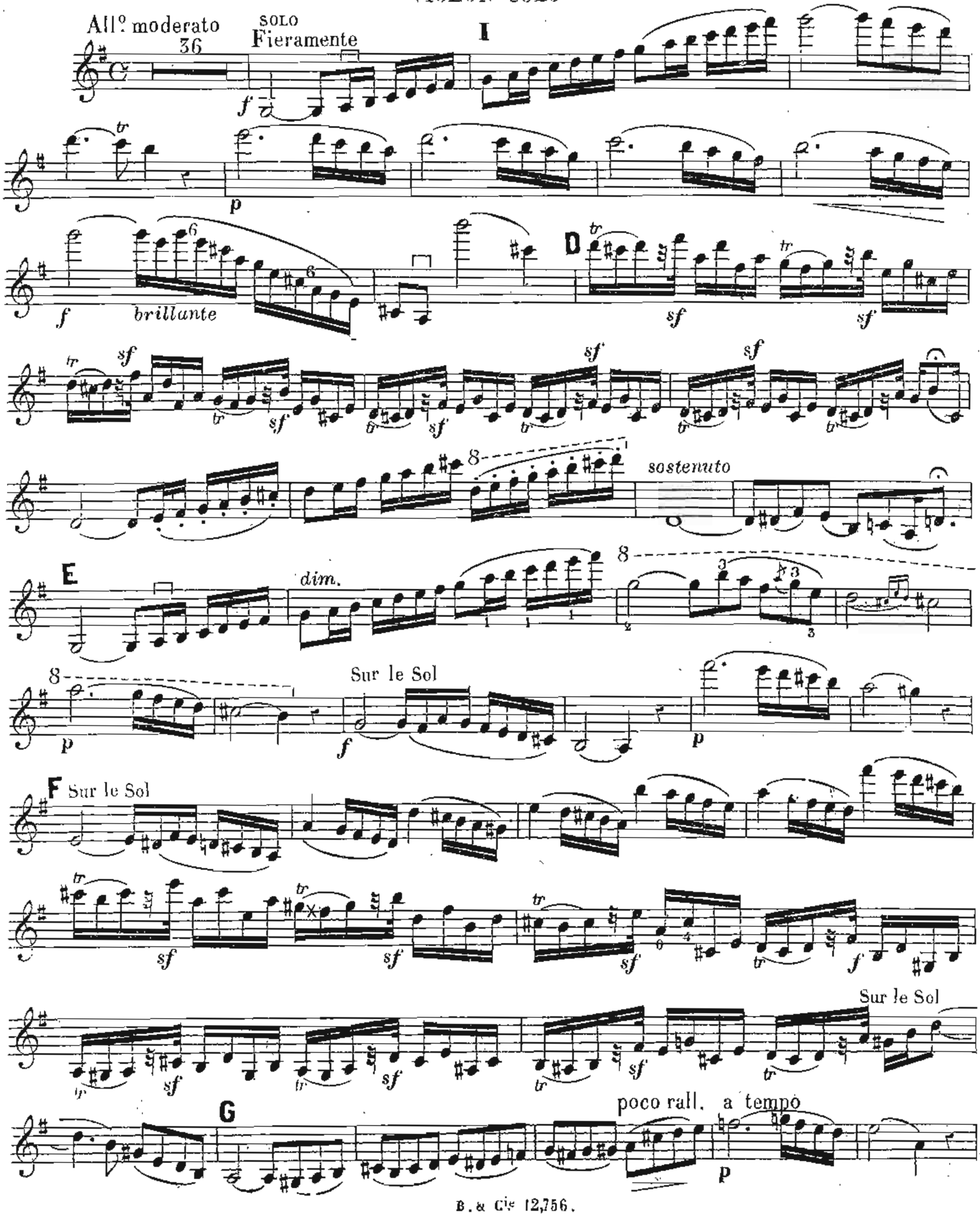
Signes { ∧ Poussez l'archet / ⊓ Tirez l'archet
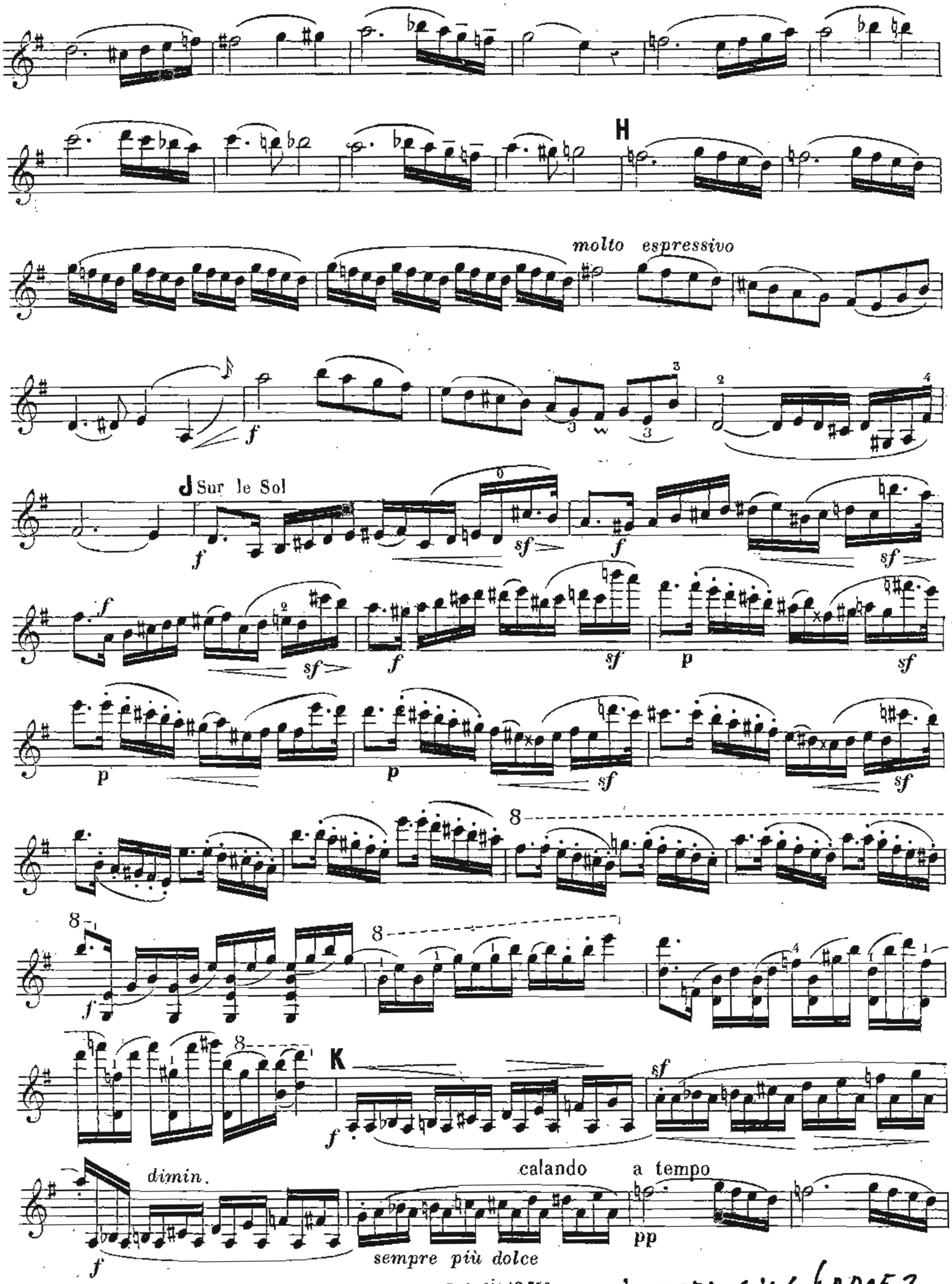
SIXIÈME CONCERTO

POUR LE VIOLON

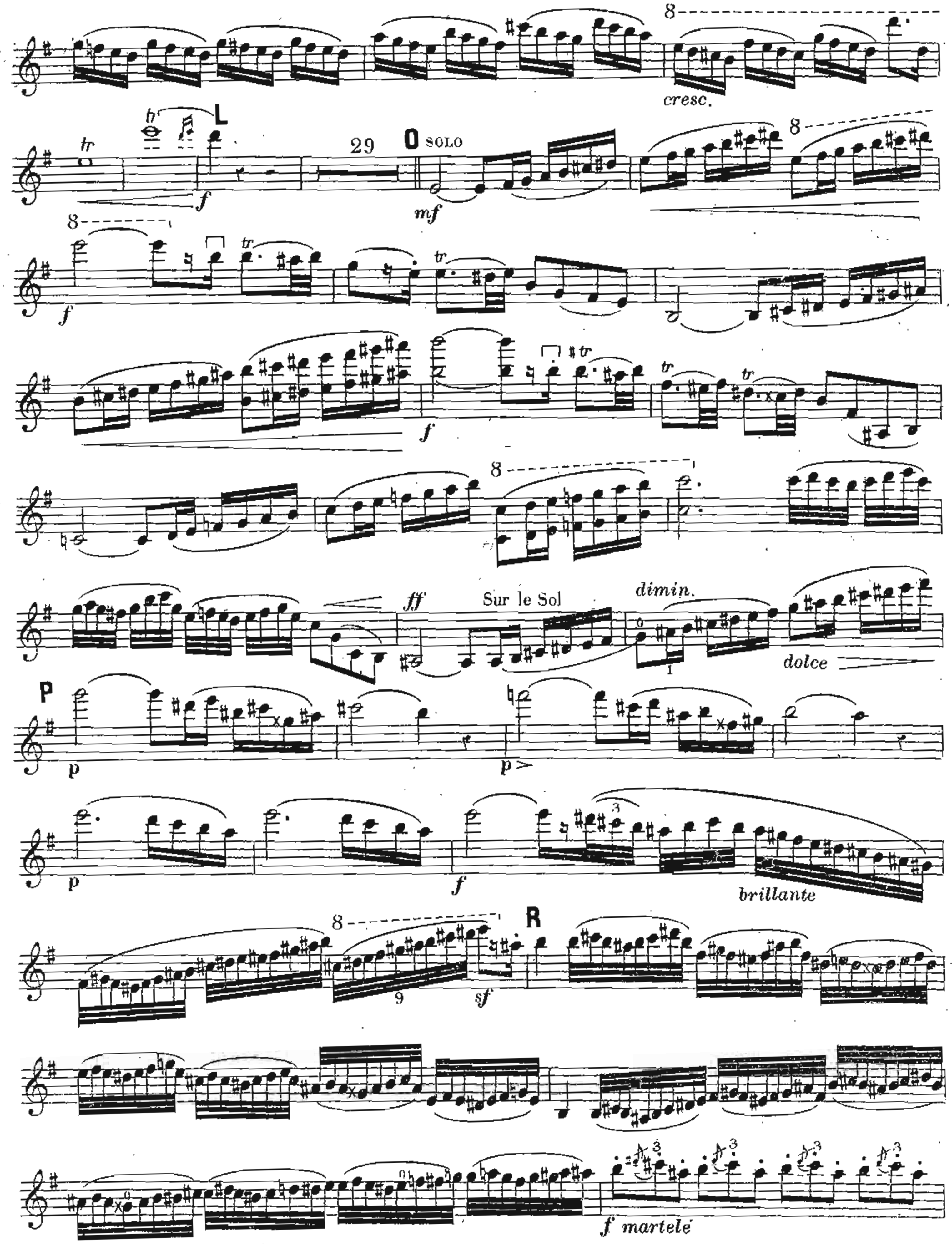
HENRI VIEUXTEMPS **Op. 47**

VIOLON SOLO
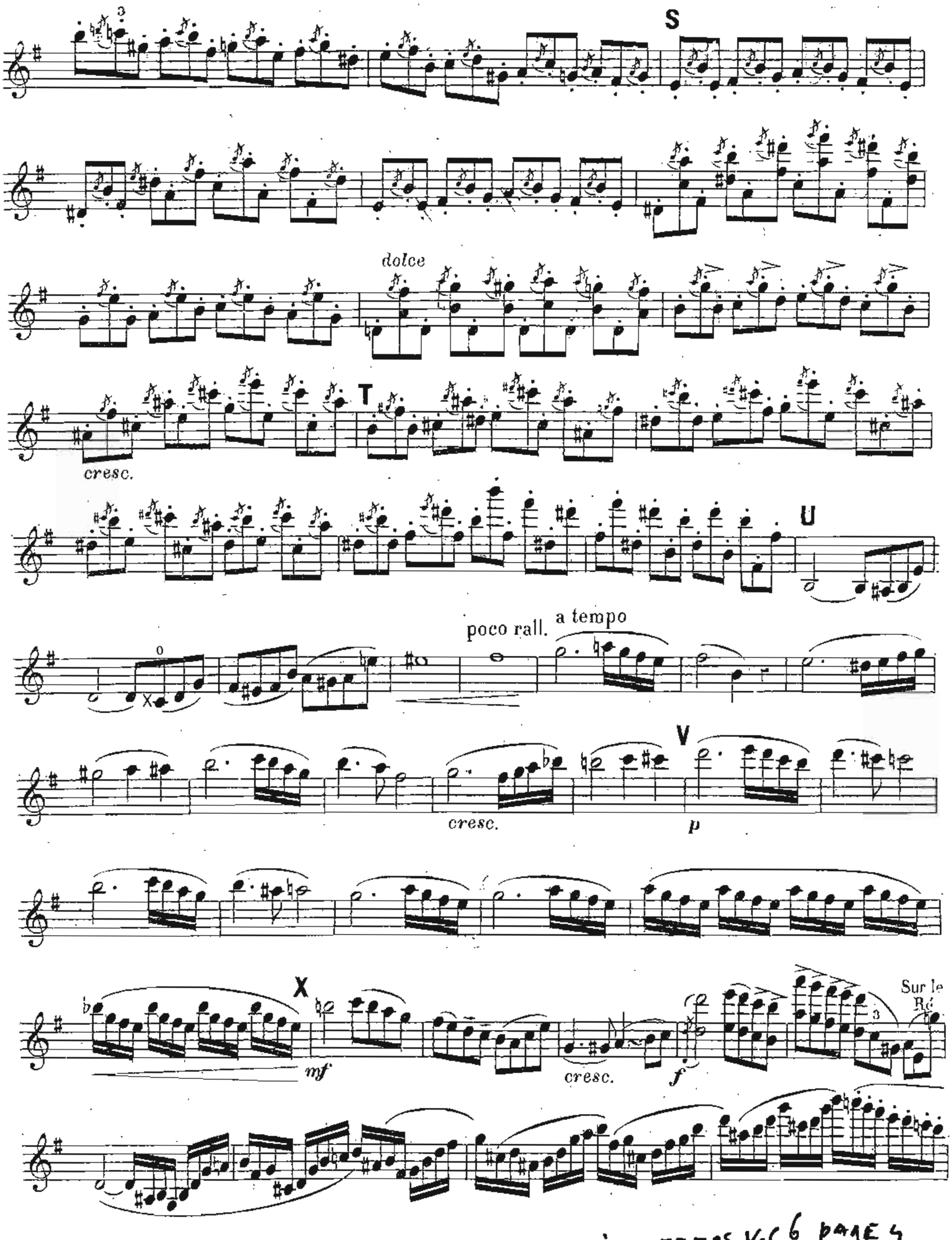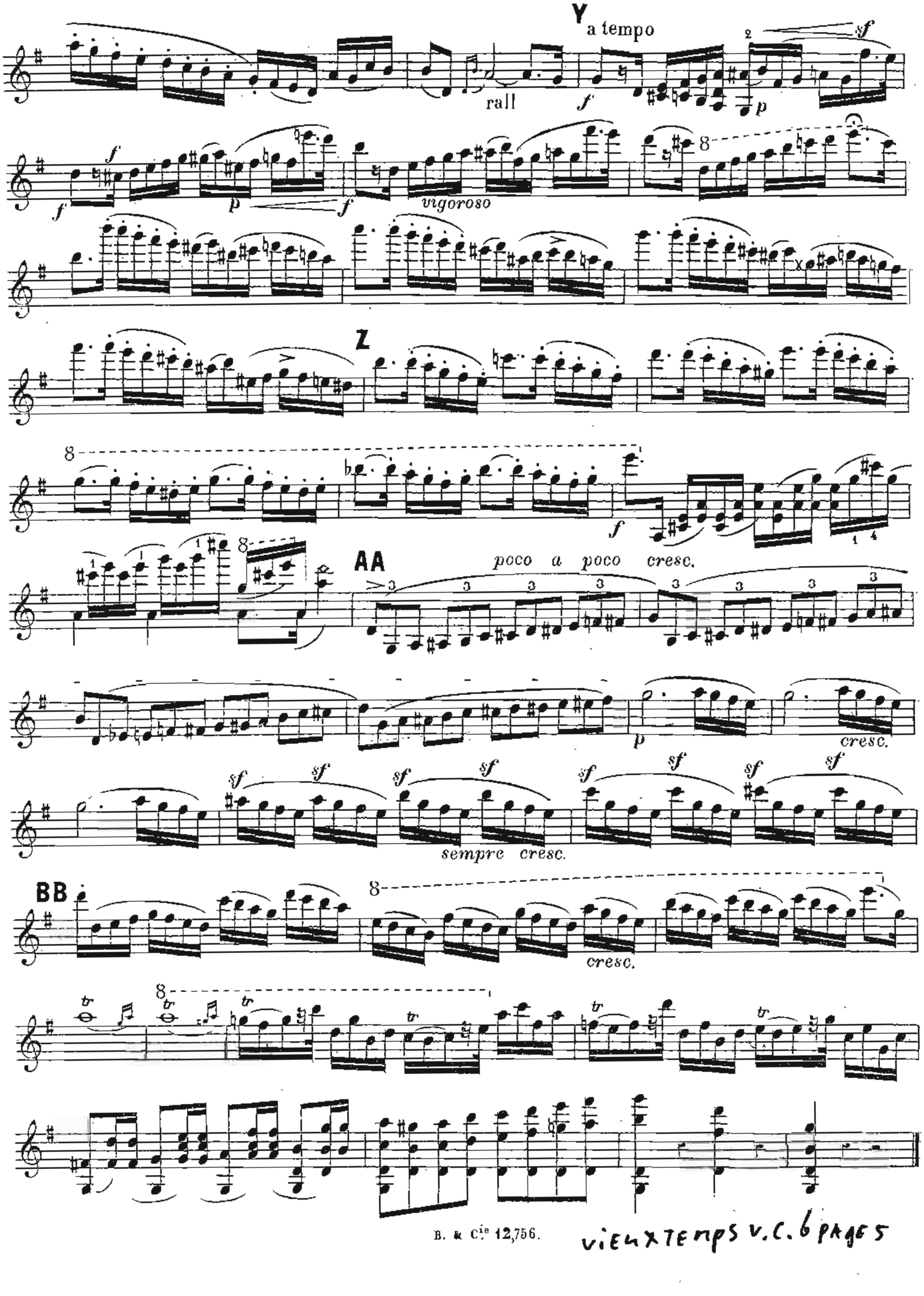




VIEUXTEMPS V.C. 6 PAGE 2



VIEUXTEMPS V.C. 6 PAGE 3



 VIEUXTEMPS V.C.6 PAGE 4
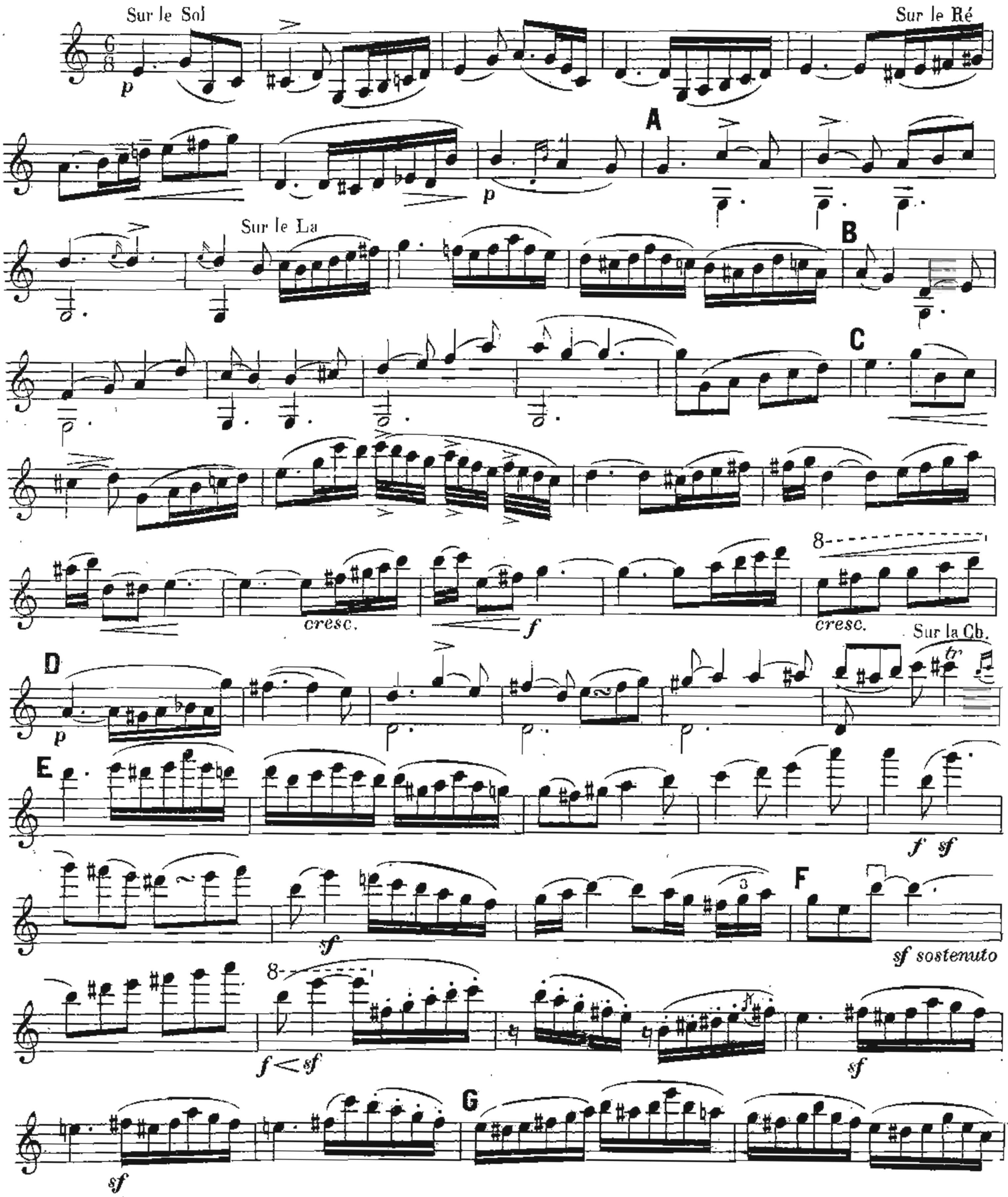


vieuxtemps v.c. 6 pages
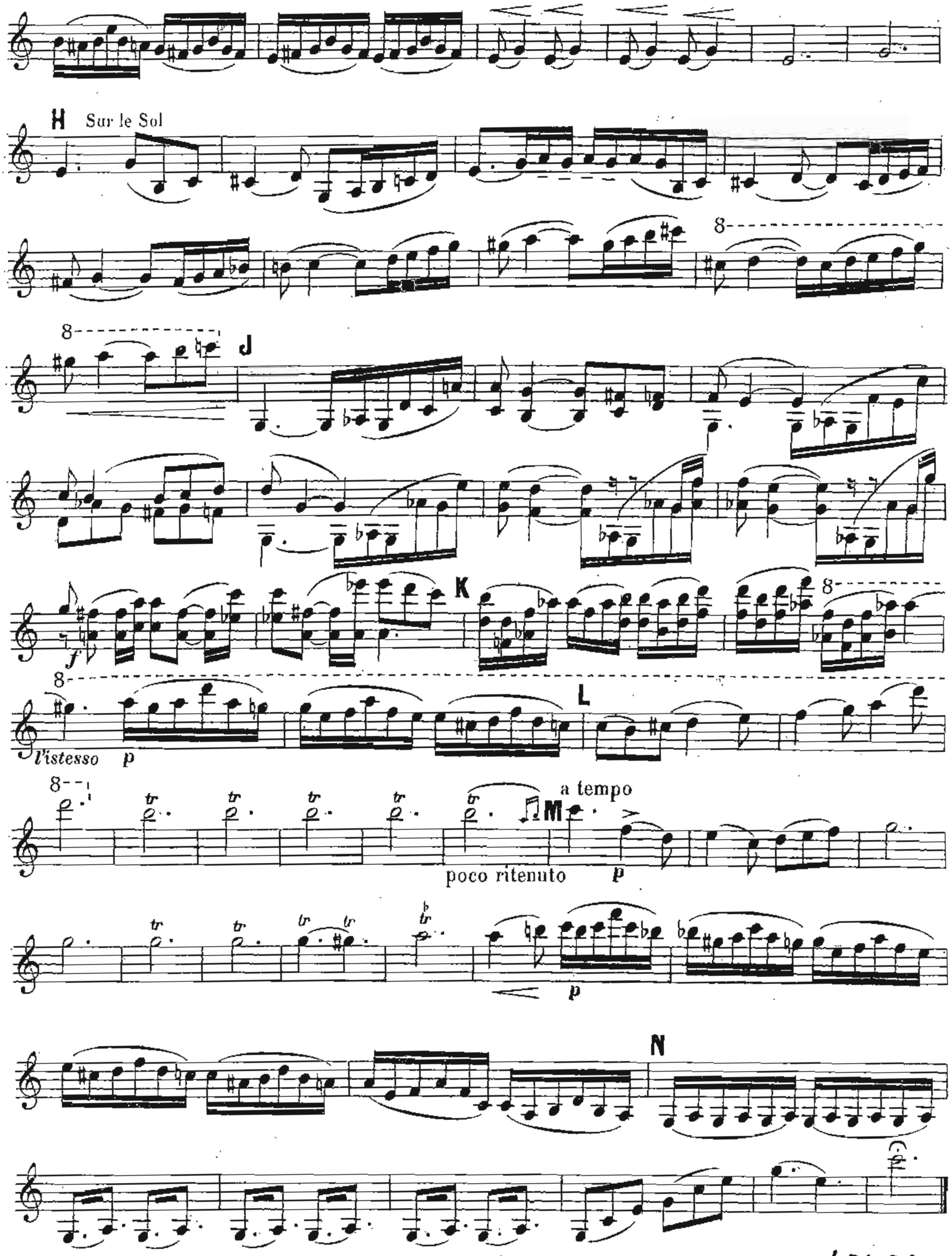
II

PASTORALE

Andante con moto



vieuxtemps v.c.6 page6
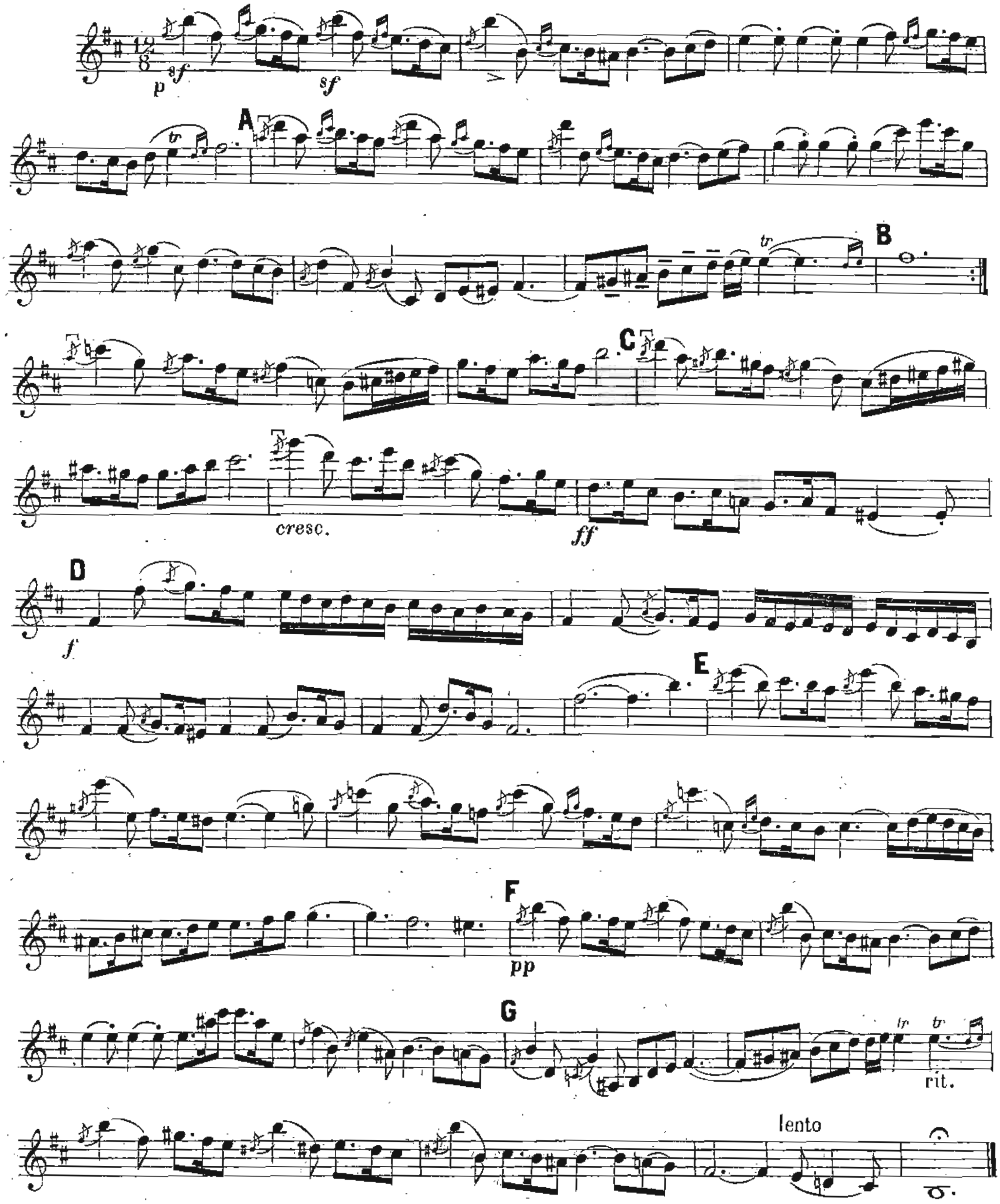


Vieuxtemps V.C.6 page 7

III

INTERMEZZO

Siciliano
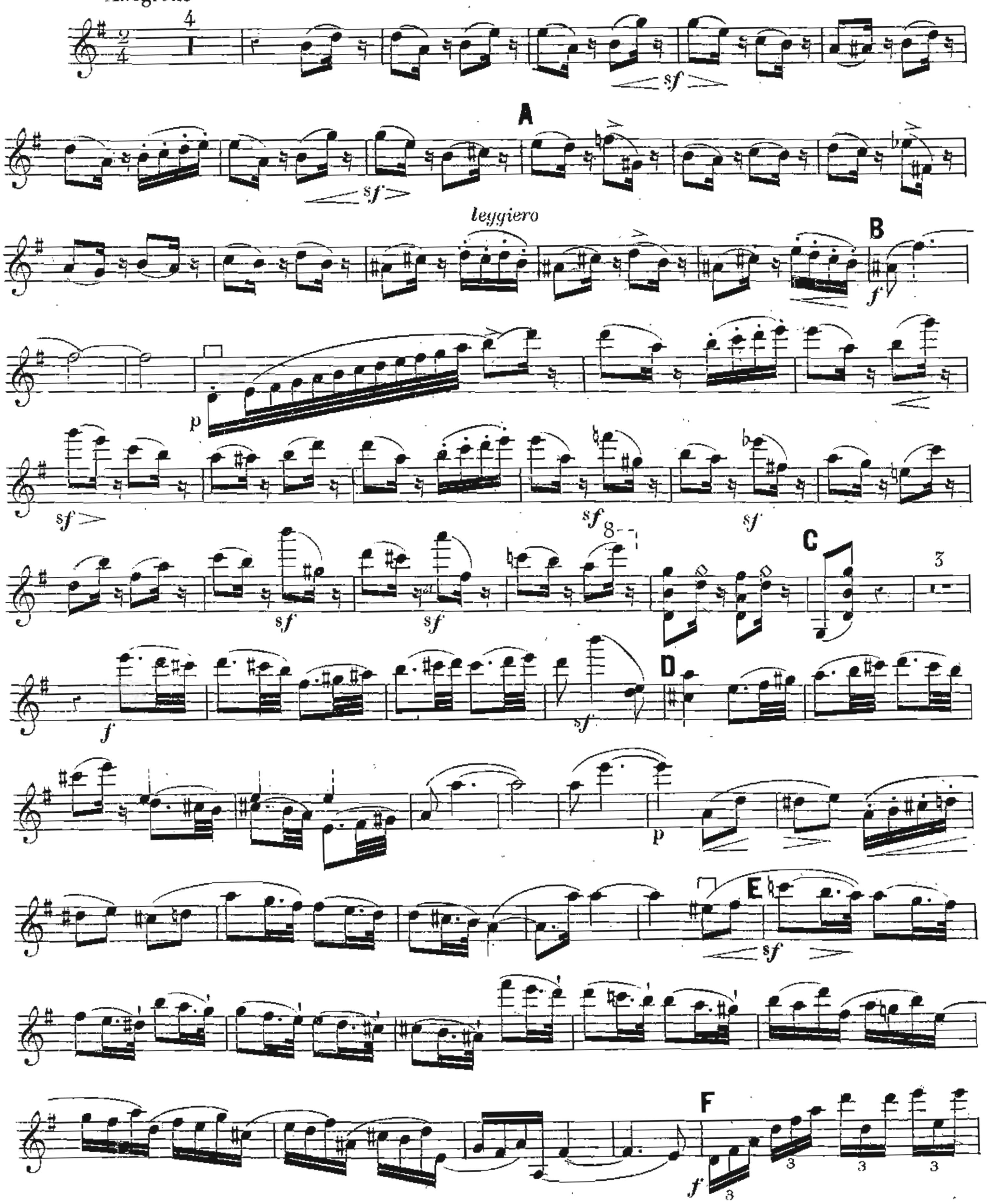


VIEUXTEMPS V.C. 6 page 8
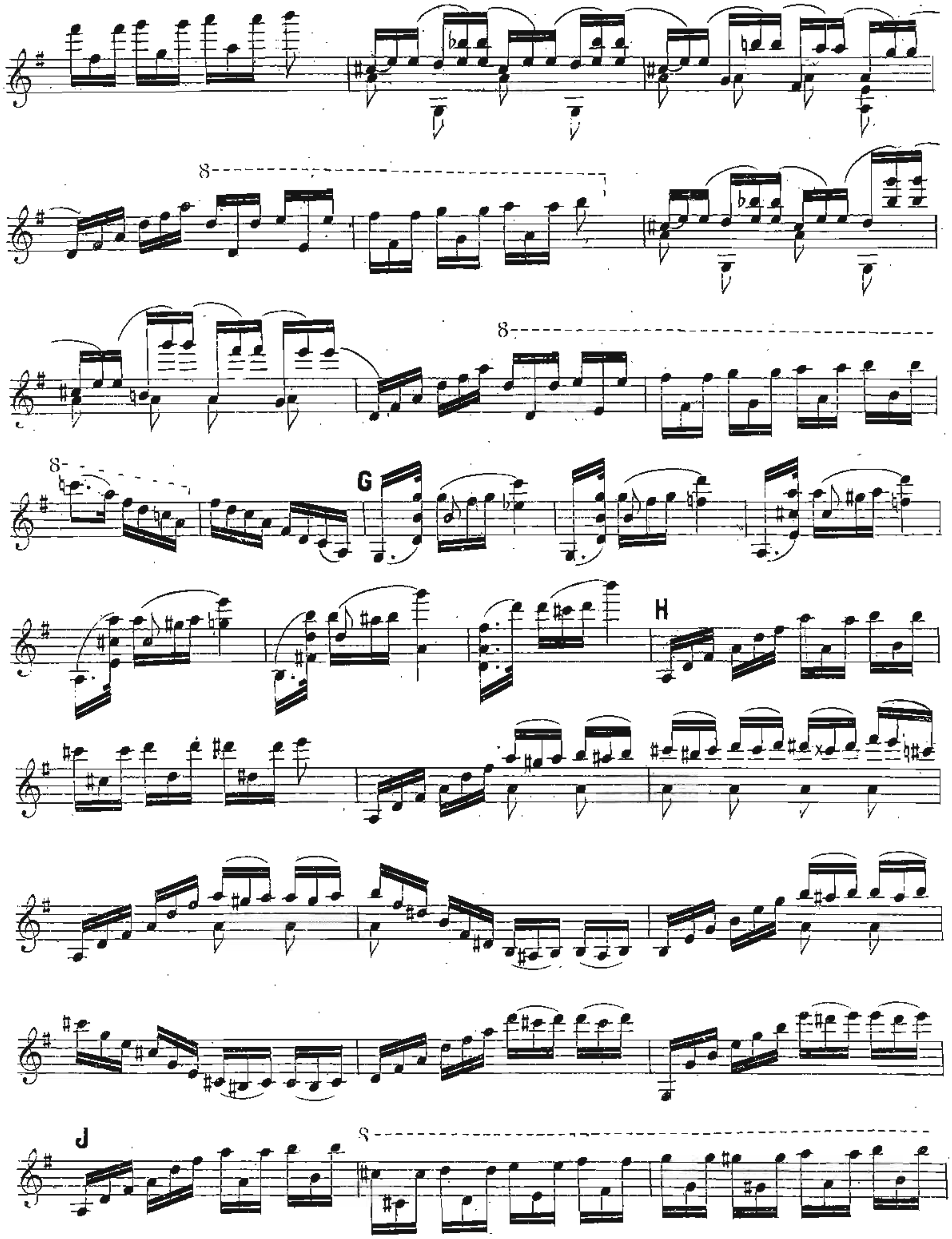
IV

RONDO FINAL
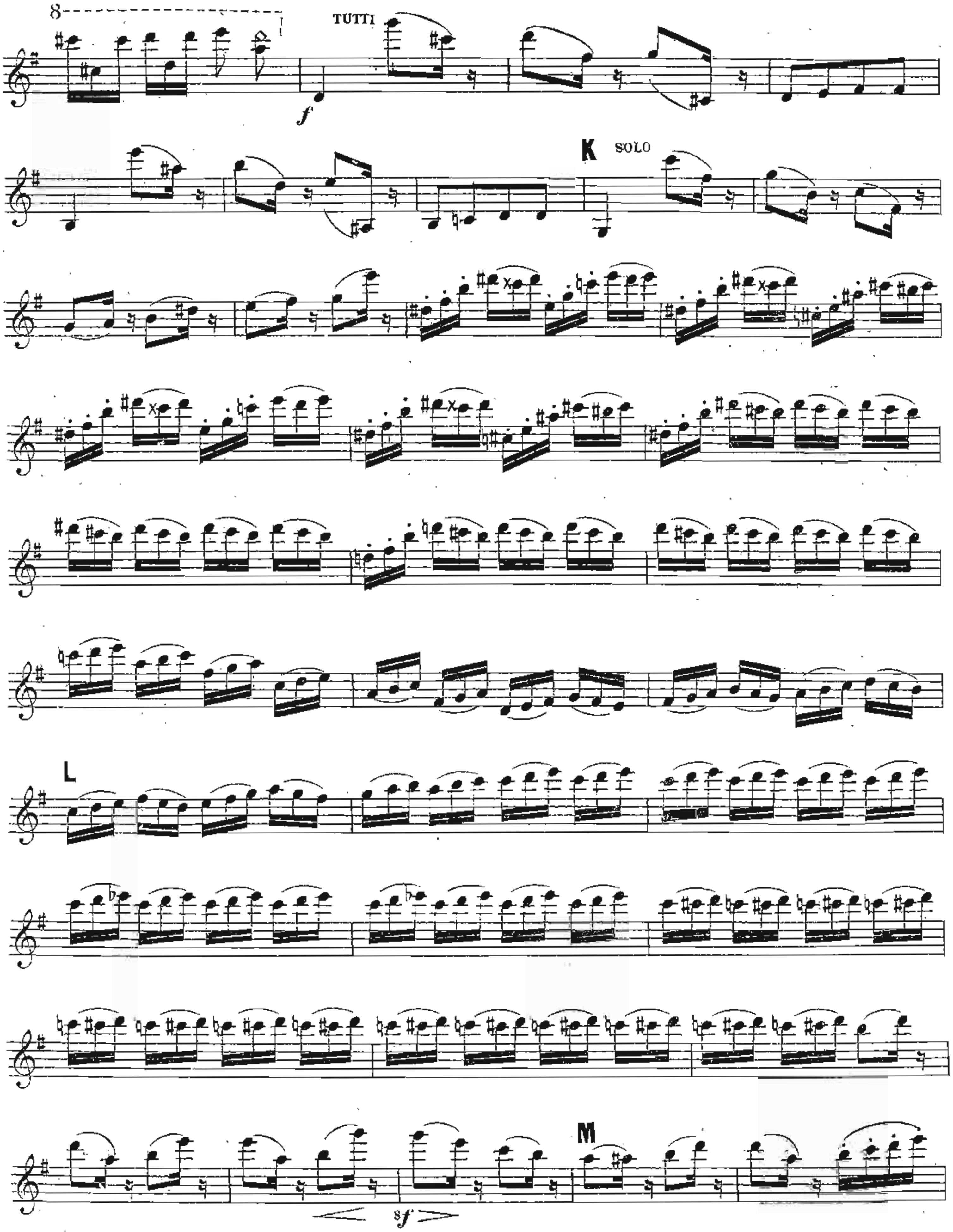
Allegretto
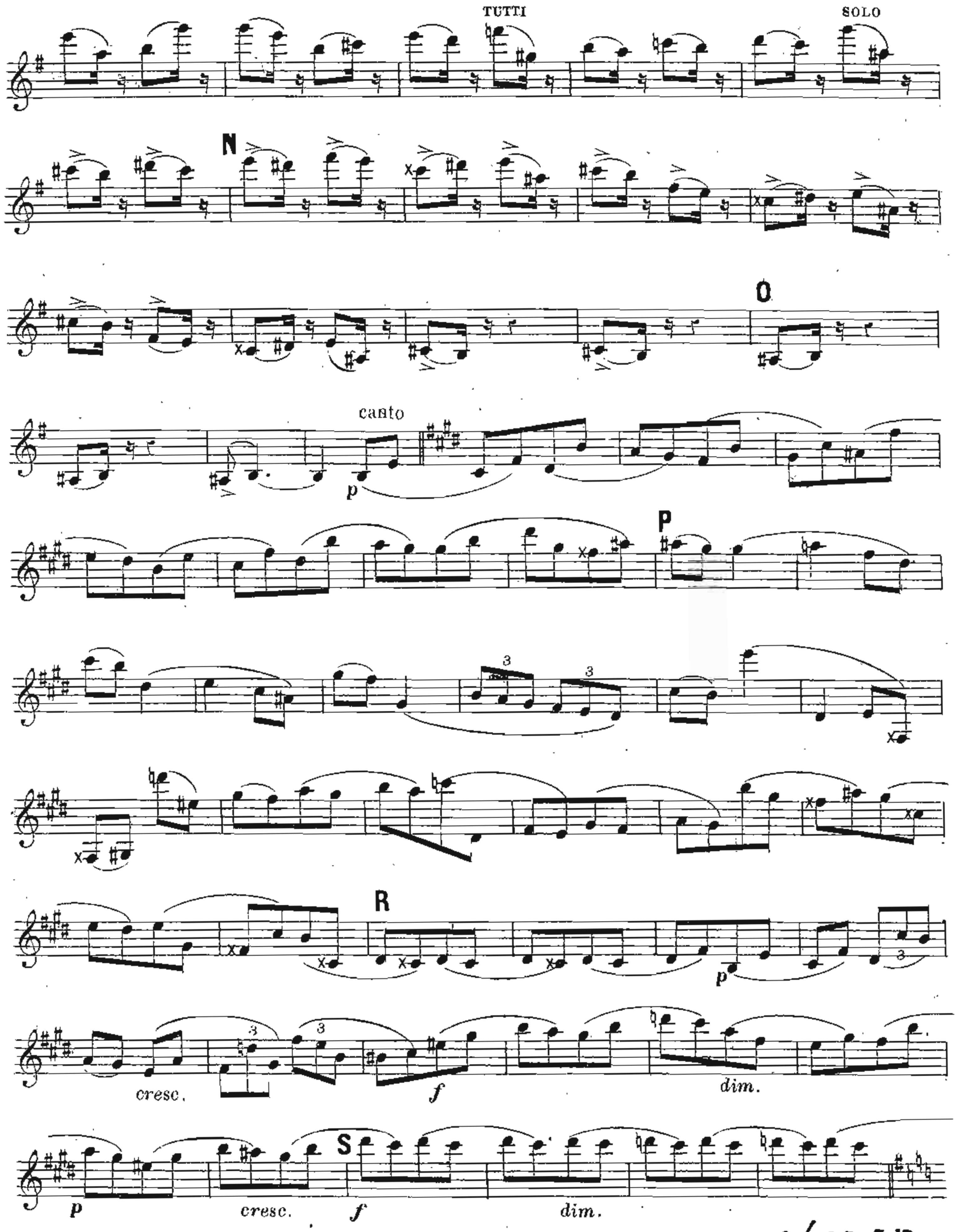


vieuxtemps v.c. 6 pages 9
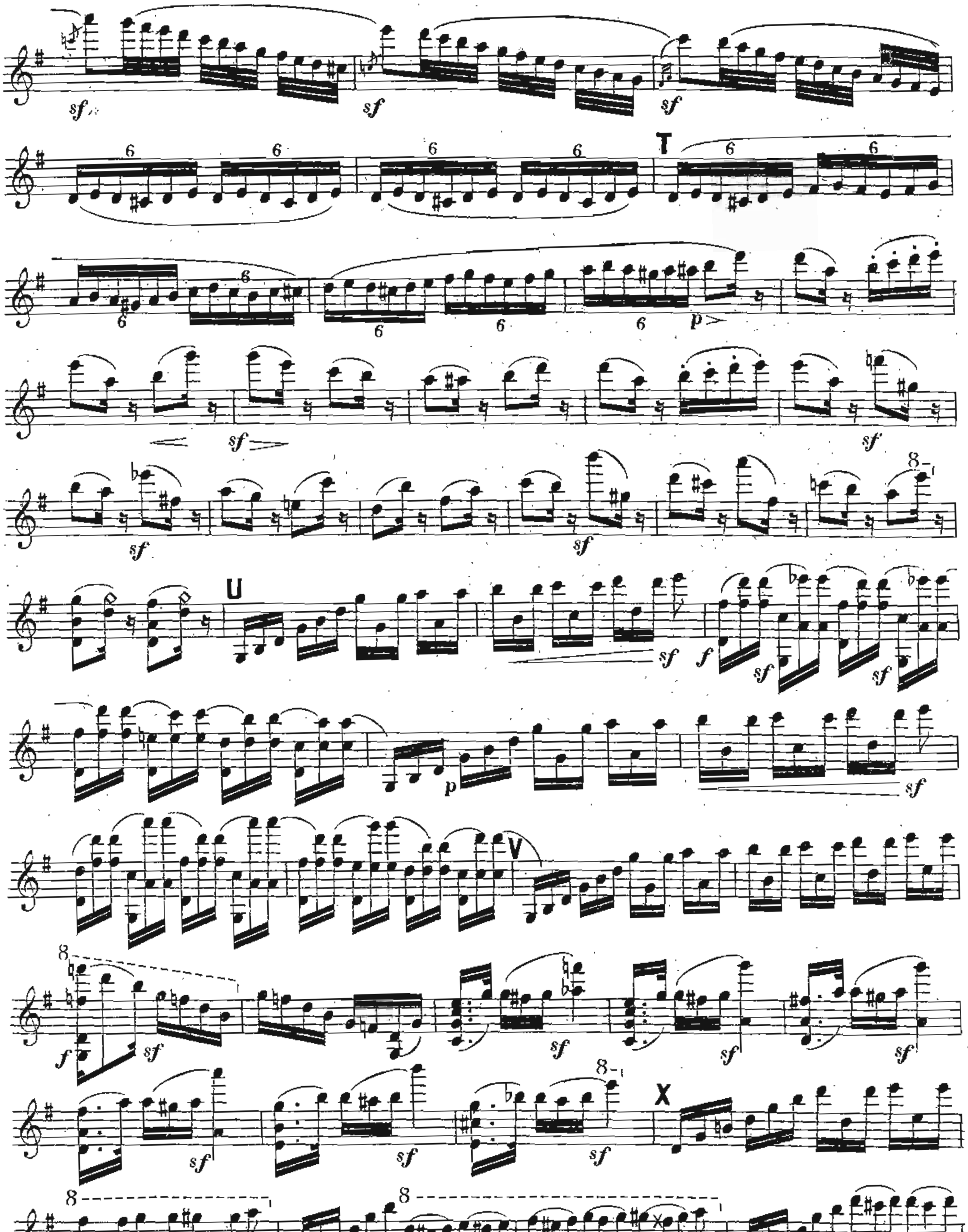


Vieuxtemps V.C.6 page 10
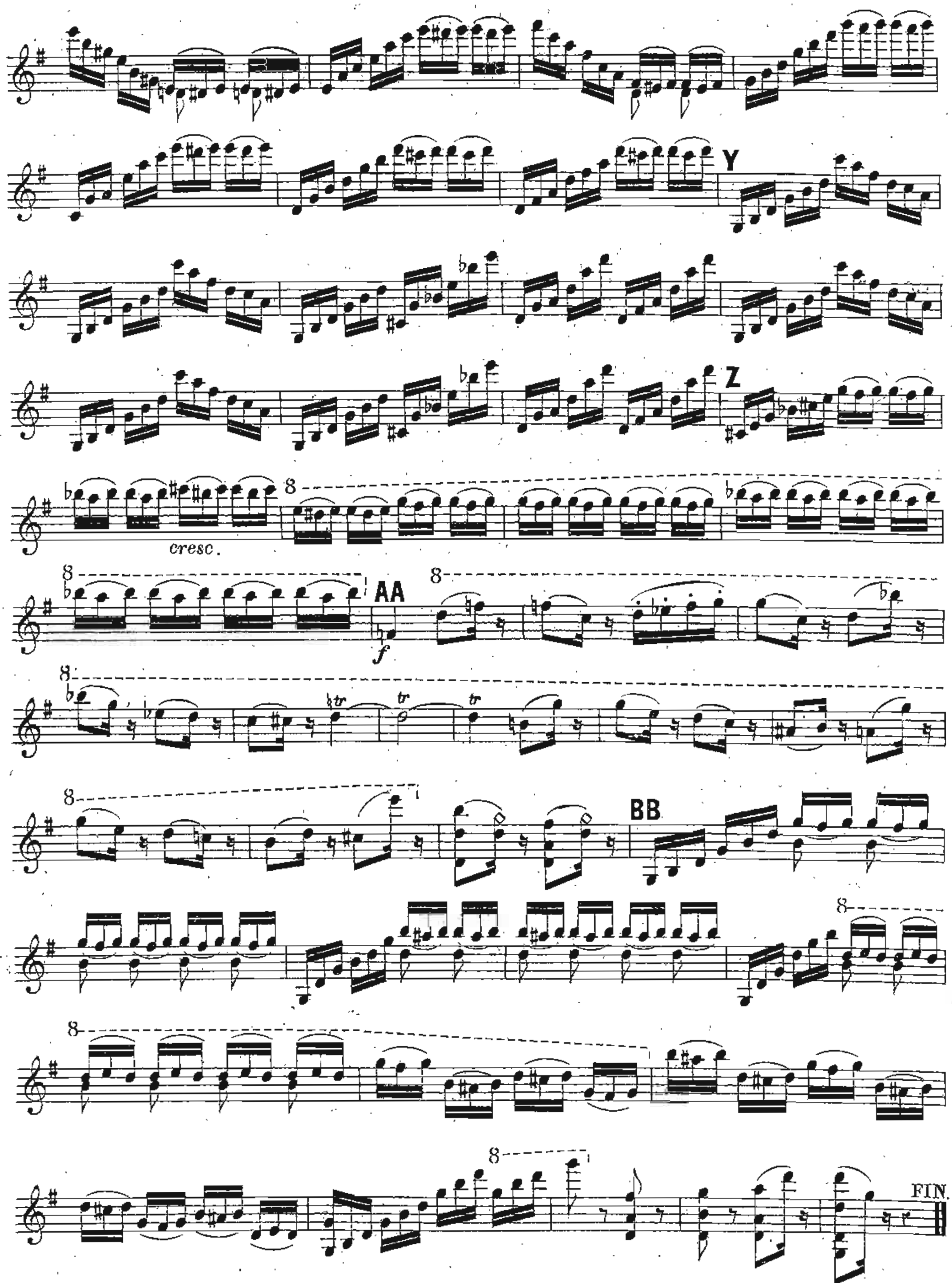


vieuxtemps V.C. 6 page 11



Vieuxtemps V.C. 6 page 12



VIEUX TEMPS V.C. 6 PAGE 13



vieuxtemps v.c. 6 page 14